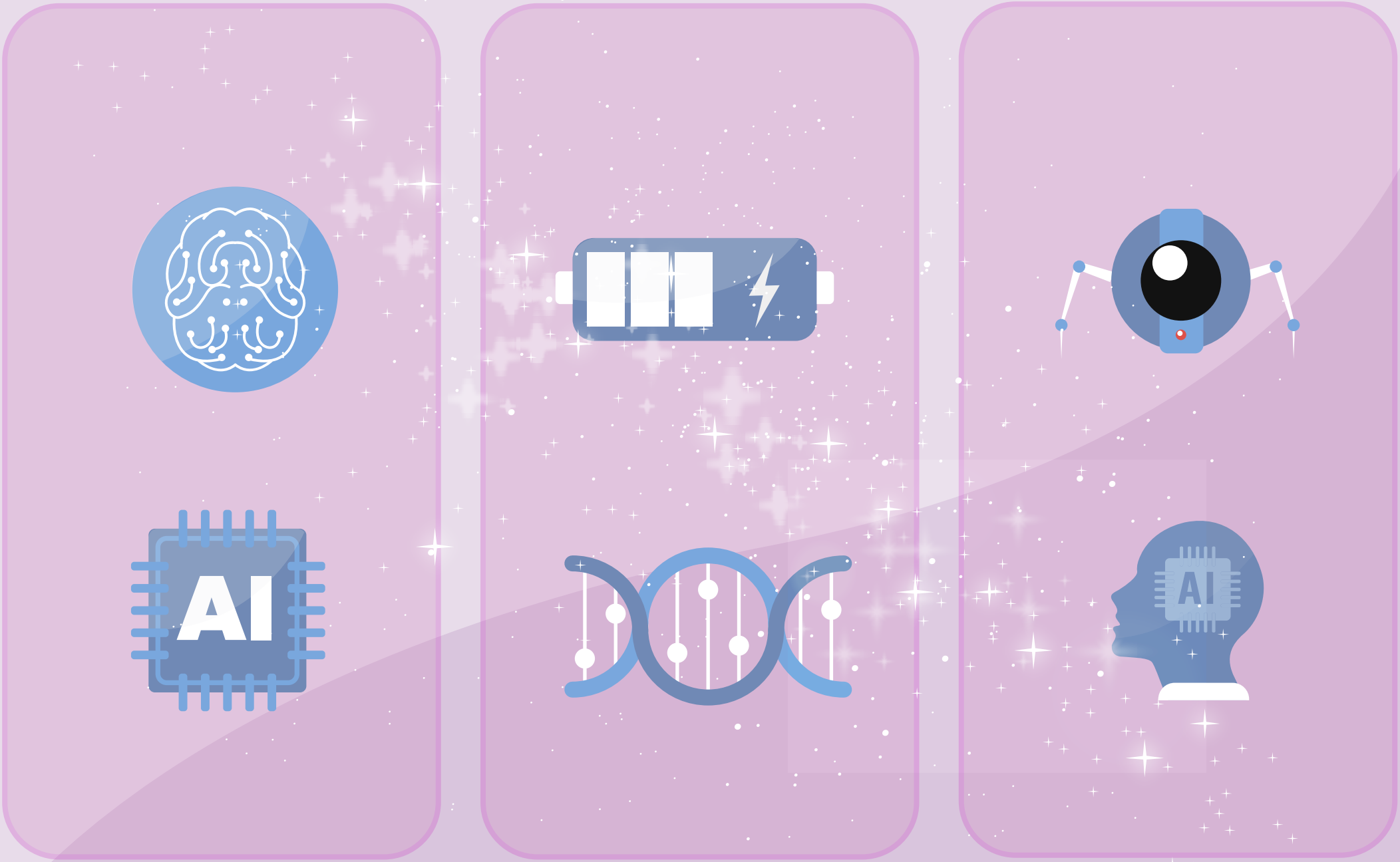
AI
AI