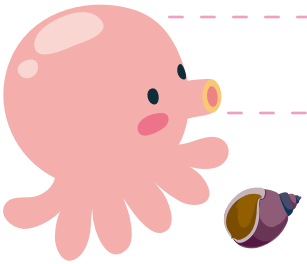33