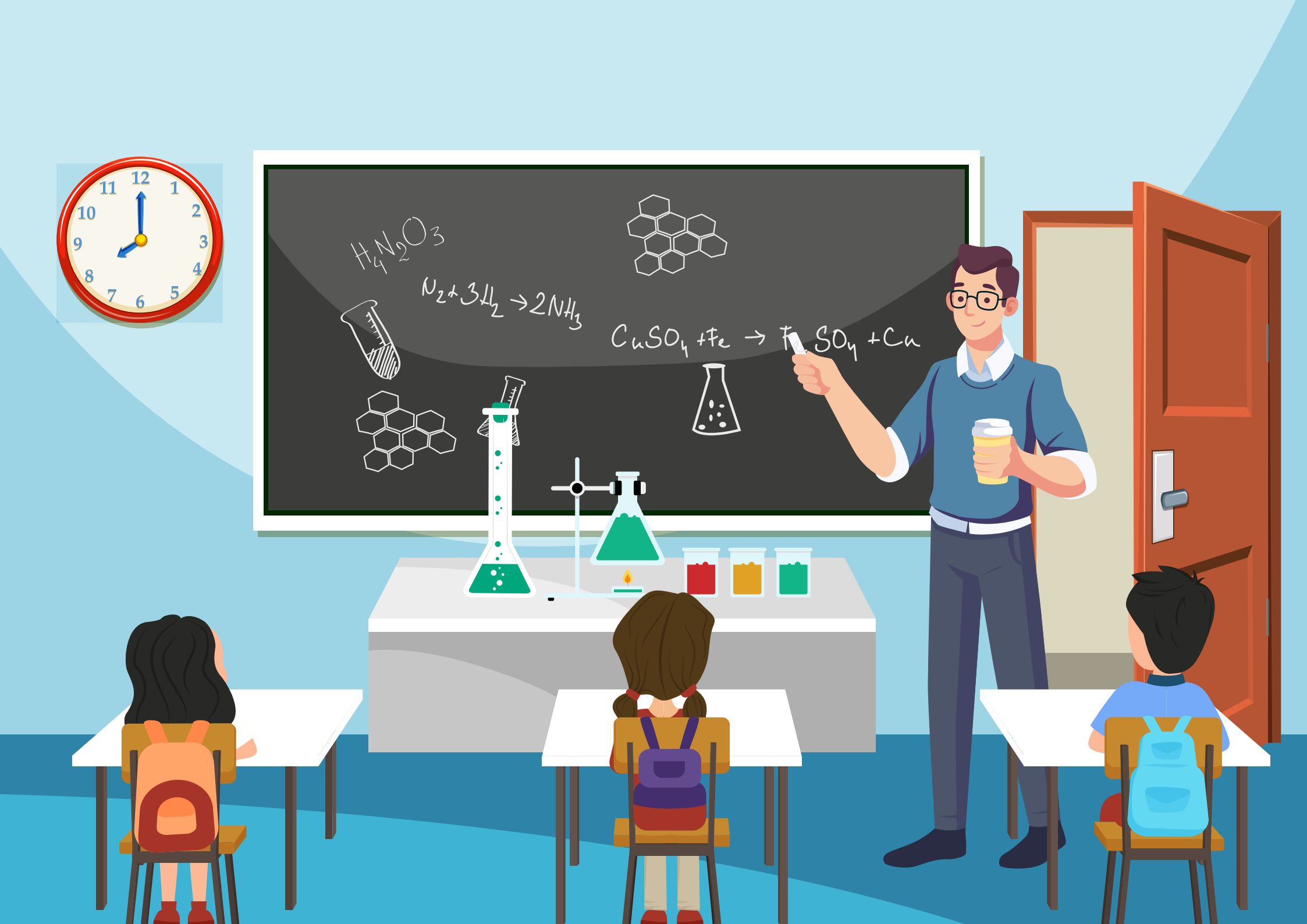
$H_4N_2O_3$
$N_2+3H_2 \rightarrow 2NH_3$
$CuSO_4+Fe \rightarrow FeSO_4+Cu$